Sumer is icumen in

traditional English medieval round

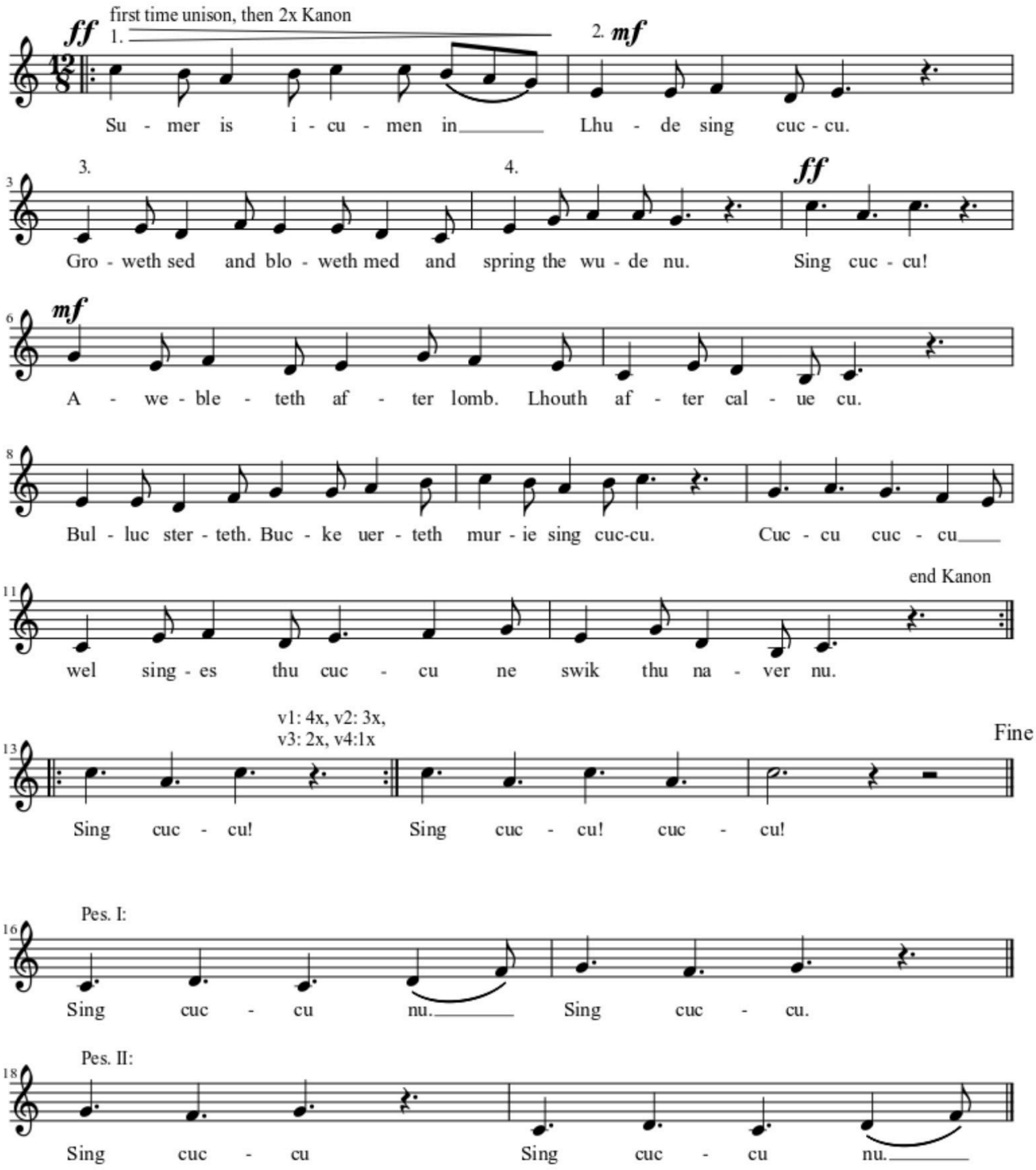

Mirie it is

Mirie it is while sumer ilast
With fugheles son,

Oc nu necheth windes blast
And weder strong.

Ej! Ej! what this nicht is long,

And ich with wel michel wrong

Soregh and murne and fast.